

DUNHAM SURVEYING, S.C.  
SURVEYING & SUBDIVIDING  
DELAVER, WISCONSIN 53115

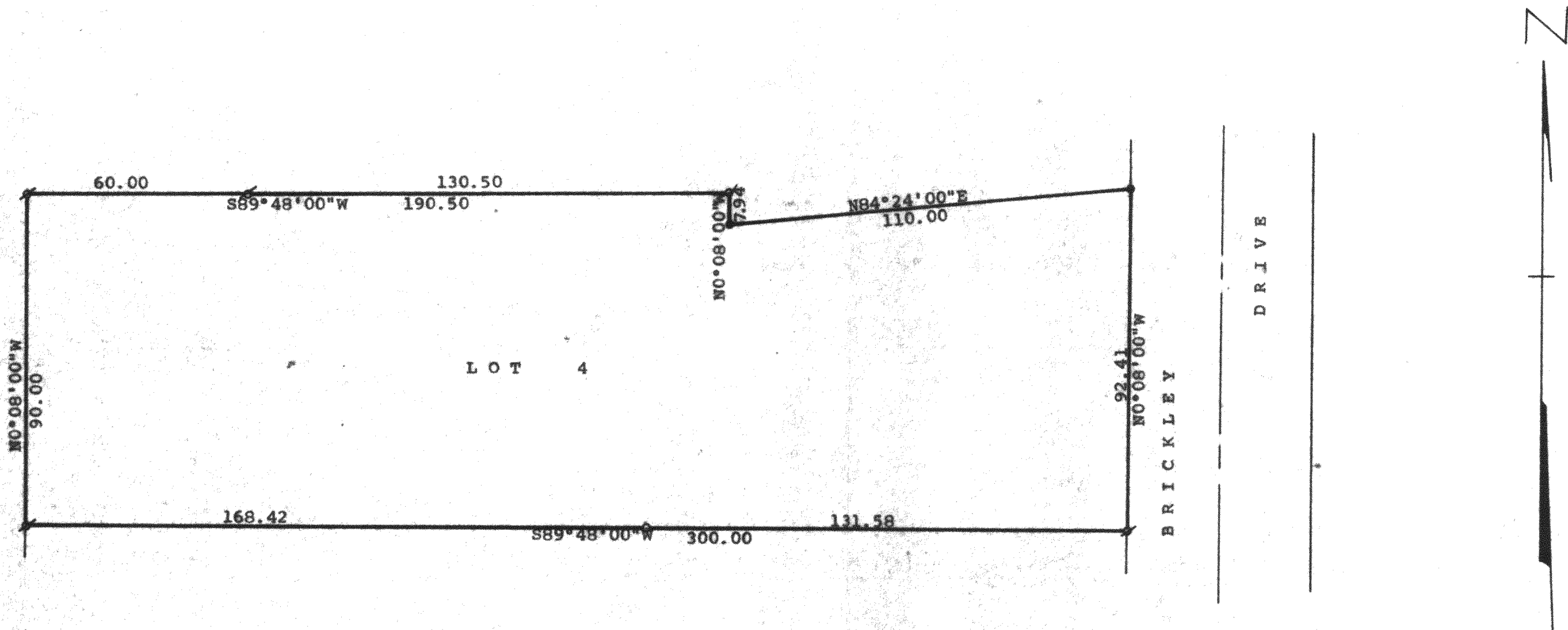

Scale - 1" = 30'

○ = 1" Iron Pipe  
○ = 1/2" Iron Pipe  
● = 2" Iron Pipe

Bearings are those on the recorded plat  
of Spring Valley Estates

STATE OF WISCONSIN) SS  
COUNTY OF WALWORTH)

I, George T. Dunham, Surveyor, certify that I have surveyed the  
property described as follows:

Lot 4 in Spring Valley Estates, a subdivision located in Government  
Lot 3 in the Southeast 1/4 of Section 14, T 1 N, R 16 E, Village of  
Fontana-on-Geneva Lake, Walworth County, Wisconsin,  
and that the plat shown hereon is a correct representation thereof and shows  
the size and location of the property, its exterior boundaries, the location  
of all visible structures and dimensions of all principal buildings thereon,  
boundary fences, apparent easements, roadways and visible encroachments, if  
any, and that I have surveyed the property hereon described, according to the  
official records, to the best of my knowledge and belief.  
May 31, 1990

*George T. Dunham*  
George T. Dunham, Surveyor

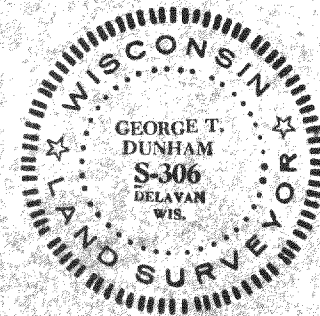
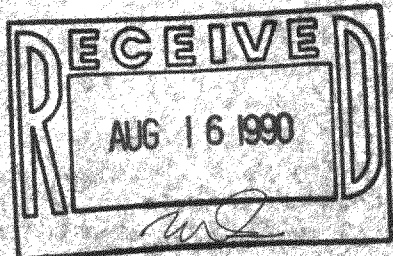

TAX KEY # ~~SSV~~ SSV-00004

SURVEY # 005-1026